Department of Administration: Document Sales & Distribution – Location Map

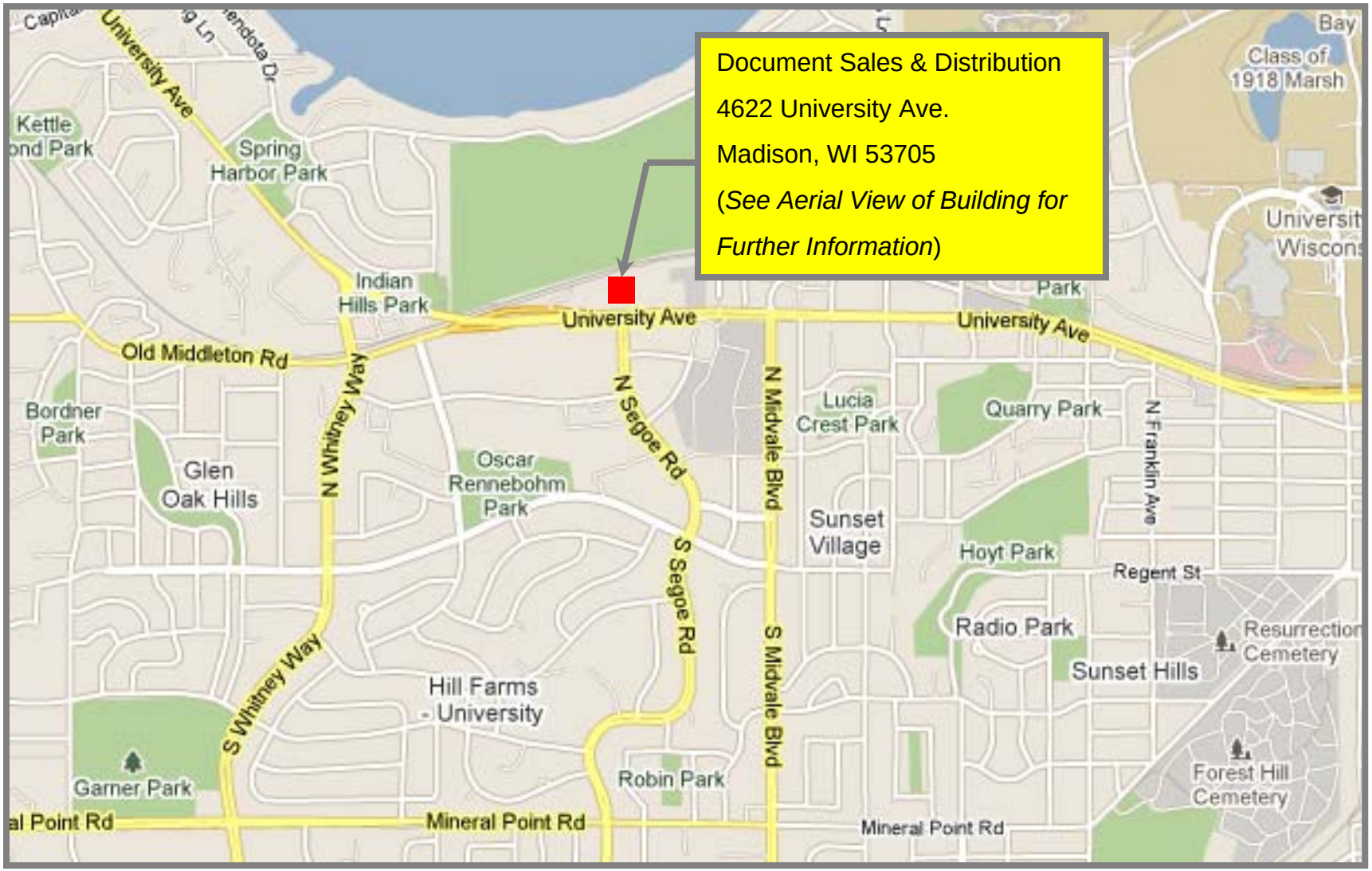

Aerial View of Building: (Document Sales located in Northeast corner)

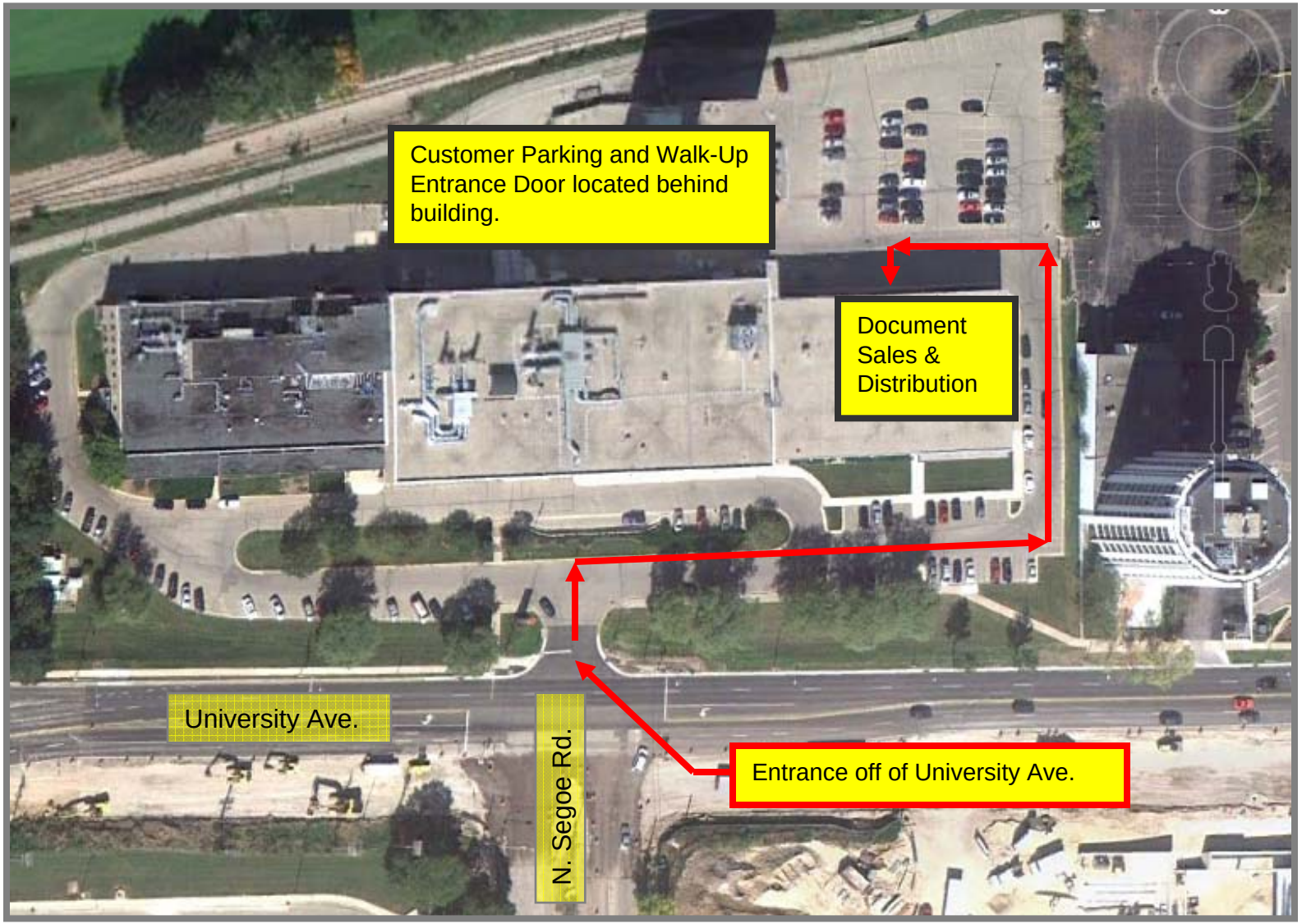

Directions from Milwaukee, Wisconsin:

Take I-94 W toward Madison, Wisconsin, Keep RIGHT to take WI-30 W toward MADISON. go 2.9 mi, Merge onto US-151 S / E WASHINGTON AVE. go 2.2 mi, Turn RIGHT onto N BALDWIN ST. N BALDWIN ST is 0.1 miles past N DICKINSON ST go 0.2 mi, Turn LEFT onto E GORHAM ST. E GORHAM ST is just past E DAYTON ST go 1.7 mi, Turn SLIGHT RIGHT onto UNIVERSITY AVE. go 0.9 mi, Turn SLIGHT RIGHT onto CAMPUS DR. CAMPUS DR is just past HENRY MALL go 1.0 mi, CAMPUS DR becomes UNIVERSITY AVE. go 1.2 mi, 4622 UNIVERSITY AVE is on the RIGHT. Your destination is 0.2 miles past ROSE PL. If you reach N SEGOE RD you've gone a little too far.

Directions from Platteville, Wisconsin:

Take US-151 N toward Madison, Wisconsin, US-151 N becomes S MIDVALE BLVD. go 2.7 mi, Turn LEFT onto UNIVERSITY AVE. UNIVERSITY AVE is 0.2 miles past HEATHER CRST, go 0.2 mi, 4622 UNIVERSITY AVE is on the RIGHT. If you reach N SEGOE RD you've gone a little too far.

Directions from Monroe, Wisconsin:

Take WI-69 N toward Madison, Wisconsin, Turn LEFT onto CR-PB. CR-PB is 0.8 miles past QUARRY RD go 5.2 mi, Turn RIGHT onto WI-69. WI-69 is 0.9 miles past GAFFNEY RD go 0.3 mi, Take the 1st LEFT onto DIANE AVE. If you reach HENRY RD you've gone about 1.0 mile too far go 0.2 mi, DIANE AVE becomes CR-PB N. go 3.3 mi, Merge onto US-151 N / US-18 E toward MADISON. If you are on OLD COUNTY ROAD PB and reach WHALEN RD you've gone about 0.3 miles too far go 5.7 mi, US-151 N / US-18 E becomes S MIDVALE BLVD. go 2.7 mi, Turn LEFT onto UNIVERSITY AVE. UNIVERSITY AVE is 0.2 miles past HEATHER CRST go 0.2 mi, 4622 UNIVERSITY AVE is on the RIGHT. If you reach N SEGOE RD you've gone a little too far.

Directions from Wisconsin Dells, Wisconsin:

Take I-90 E / I-94 E toward Madison, Wisconsin, Take the CR-V exit, EXIT 126, toward DANE / DE FOREST go 0.3 mi, Turn RIGHT onto CR-V W. If you reach I-39 S you've gone about 0.3 miles too far, Turn LEFT onto CR-I. CR-I is 0.2 miles past NORWAY GROVE RD go 3.0 mi, Turn RIGHT onto EASY ST / CR-I. Continue to follow CR-I S. go 1.7 mi, Stay STRAIGHT to go onto WI-113 S. go 2.5 mi, Turn RIGHT onto CR-M W. CR-M W is 0.3 miles past W RIVER RD go 6.4 mi, Turn SLIGHT LEFT onto ALLEN BLVD / CR-Q S. ALLEN BLVD is 0.1 miles past MARINA DR go 1.0 mi, Turn SLIGHT LEFT onto CR-MS S / UNIVERSITY AVE. Continue to follow UNIVERSITY AVE. UNIVERSITY AVE is 0.2 miles past CHARING CROSS LN go 2.1 mi, Make a U-TURN onto UNIVERSITY AVE. If you reach N MIDVALE BLVD you've gone a little too far, 4622 UNIVERSITY AVE. If you reach N SEGOE RD you've gone a little too far.